

Riverside County

AGRICULTURAL
CROP AND LIVESTOCK
REPORT

1990

CALVIN C. KAMINSKAS
Assistant Commissioner
(714) 275-3000



DAN RILEY
Sealer, Weights & Measures
(714) 275-3030

OFFICE OF
AGRICULTURAL COMMISSIONER
JAMES O. WALLACE, Commissioner

Mr. Henry Voss
California Department of Food and Agriculture

and

The Honorable Board of Supervisors of Riverside County

Norton Younglove, Chairman, Fifth District

Walter Abraham, First District
Melba Dunlap, Second District

Kay Cenicerros, Third District
Patricia (Corky) Larson, Fourth District

I am pleased to submit the 1990 Agricultural Crop and Livestock Report for the acreage, production, and value of agricultural crops and products in Riverside County.

This year's Agricultural Crop and Livestock Report represents a total gross return of \$1,137,174,100. This is an increase of \$44,393,000 from the 1989 report. The gross value for agricultural crops was \$713,361,100, an increase of \$63,222,300 from the previous year. The value for livestock and poultry product production was \$423,813,000, a decrease of \$18,829,300 over the 1989 value.

It must be emphasized that this report reflects a gross return and in no way represents a measure of profit or loss to the producer. Leading agricultural economists agree that every dollar received by farmers in Riverside County in 1990 has the financial impact of three times that amount. Therefore, \$1,137,174,100 becomes over \$3.4 Billion revenue generated into the total economy.

The 1990 December freeze will long be remembered for its devastation of California's agriculture. Values shown in this report are largely unaffected by the freeze, however the 1991 report will certainly reflect the depth and breadth of this disaster to Riverside County.

Respectfully submitted,

James O. Wallace
Agricultural Commissioner
Director of Weights & Measures



TABLE OF CONTENTS

CITRUS CROPS	1
TREE AND VINE CROPS	2
VEGETABLE, MELON AND MISC. CROPS	34
FIELD AND SEED CROPS	5
LIVESTOCK AND POULTRY	6
LIVESTOCK AND POULTRY PRODUCTS	6
NURSERY STOCK PRODUCTION	7
AQUACULTURE PRODUCTS	7
APICULTURE	8
CALIFORNIA'S LEADING AGRICULTURAL COUNTIES BY TOTAL VALUE OF PRODUCTION	8
LEADING VALUATIONS.....	9
SUMMARY	
DISTRICT VALUATIONS - AGRICULTURAL CROPS	10
ACREAGE STATISTICS	10
TOTAL VALUATION - F.O.B.....	10



CITRUS CROPS

	Year	Planted Acreage	Bearing Acreage	Production		Unit	Value	
				Per Acre	Total		Per Unit	Total
Grapefruit-Ruby By-products	1990	10,340	9,421	699 217	6,585,279 2,044,357	34 lbs.	8.18 0.52	\$53,867,600 1,063,100
Grapefruit-Ruby By-products	1989	10,493	9,405	529 231	4,975,245 2,172,555	34 lbs.	6.55 0.58	32,587,900 1,260,100
Grapefruit-White By-products	1990	2,594	2,555	642 389	1,640,310 993,895	34 lbs.	8.23 1.10	13,499,800 1,093,300
Grapefruit-White By-products	1989	2,659	2,586	414 214	1,070,600 553,404	34 lbs.	6.54 0.89	7,001,800 492,500
Kumquats	1990	7	7	1,120	7,840	10 lbs.	5.67	44,500
	1989	25	19	661	12,559		7.90	99,200
Lemons By-products	1990	5,786	5,604	454 198	2,544,216 1,109,592	38 lbs.	13.24 1.36	33,685,400 1,509,000
Lemons By-products	1989	5,861	5,673	360 254	2,042,300 1,440,942	38 lbs.	11.73 1.20	23,955,900 1,729,100
Limes	1990	53	53	425	22,525	40 lbs.	17.52	394,600
	1989	54	49	380	18,620		11.00	204,800
Miscellaneous	1990	156	126	350	44,100	37.5 lbs.	5.48	241,700
	1989	95	54	300	16,200		5.98	96,900
Oranges-Navel By-products	1990	7,819	7,698	693 260	5,334,714 2,001,480	37.5 lbs.	8.72 3.51	46,518,700 7,025,200
Oranges-Navel By-products	1989	7,738	7,691	518 100	3,983,938 769,100	37.5 lbs.	7.86 1.37	31,313,800 1,053,700
Oranges-Valencia By-products	1990	6,471	6,384	692 305	4,417,728 1,947,120	37.5 lbs.	8.32 2.20	36,755,500 4,283,700
Oranges-Valencia By-products	1989	6,632	6,506	541 176	3,519,700 1,145,100	37.5 lbs.	7.83 1.81	27,559,600 2,072,600
Royal Mandarins By-products	1990	669	595	731 177	434,945 105,315	37.5 lbs.	9.27 0.84	4,031,900 88,500
Royal Mandarins By-products	1989	721	573	422 228	241,806 130,644	37.5 lbs.	8.88 1.32	2,147,200 172,500
Tangelos By-products	1990	582	520	516 209	268,320 108,680	30 lbs.	9.24 0.97	2,479,300 105,400
Tangelos By-products	1989	640	504	547 114	275,688 57,456	30 lbs.	8.24 0.54	2,271,700 31,000
Tangerines By-products	1990	2,220	1,996	578 232	1,153,688 463,072	25 lbs.	9.35 0.67	10,787,000 310,300
Tangerines By-products	1989	2,262	1,872	600 159	1,123,200 297,648	25 lbs.	9.47 0.55	10,636,700 163,700
Total Citrus	1990	36,697	34,959					\$217,784,500
	1989	37,180	34,932					144,633,100

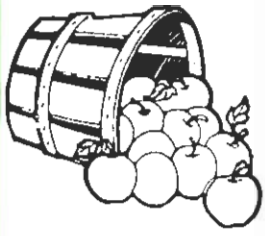

TREE AND VINE CROPS

	Year	Planted Acreage	Bearing Acreage	Production		Unit	Value	
				Per Acre	Total		Per Unit	Total
Apples	1990	192	184	22	4,048	40 lbs.	14.75	\$59,700
	1989	189	101	30	3,030		7.00	21,200
Apricots	1990	40	37	1.0	37	Tons	562.16	20,800
	1989	43	39	1.3	51		592.95	30,200
Avocados	1990	8,199	8,051	131	1,054,681	26 lbs.	29.64	31,260,700
	1989	8,297	8,130	123	999,990		16.38	16,379,800
Cherries	1990	119	118	25	2,950	18 lbs.	22.51	66,400
	1989	119	116	56	6,496		15.30	99,400
Dates	1990	4,948	4,596	3.89	17,878	Tons	2,433.68	43,509,300
Culls				.33	1,517		39.37	59,700
Dates	1989	5,322	4,486	3.83	17,181	Tons	2,999.94	51,542,000
Culls				.42	1,884		38.79	73,100
Grapes-Table								
Beauty Seedless	1990	245	245	414	101,430	22 lbs.	20.81	2,110,800
	1989	245	245	358	87,710		14.42	1,264,800
Exotic	1990	382	382	369	140,958	22 lbs.	13.36	1,883,200
	1989	439	420	387	162,540		9.53	1,549,000
Flame Seedless	1990	5,807	5,527	547	3,023,269	22 lbs.	14.48	43,776,900
	1989	5,986	5,606	503	2,819,818		13.85	39,054,500
Perlette	1990	6,861	6,779	312	2,115,048	22 lbs.	18.82	39,805,200
	1989	6,781	6,660	343	2,284,380		14.33	32,735,200
Superior Seedless TM	1990	746	746	523	390,158	22 lbs.	15.06	5,875,800
	1989	745	684	478	326,952		14.20	4,642,700
Thompson Seedless	1990	4,169	4,042	519	2,097,798	22 lbs.	13.48	28,278,300
	1989	4,328	4,328	354	1,532,112		12.72	19,488,500
Other Varieties	1990	455	455	130	59,150	22 lbs.	5.16	305,200
	1989	245	245	232	56,840		13.54	769,600
Raisins (Dry Weight)	1990				1,500	Tons	500.00	750,000
	1989				600		500.00	300,000
Grapes-Wine	1990	2,634	2,211	3.20	7,075	Tons	622.28	4,402,600
	1989	2,651	2,274	4.45	10,119		640.78	6,484,100
Kiwis	1990	114	114	39	4,446	6.5 lbs.	24.00	106,700
	1989	114	112	40	4,480		23.88	107,000
Miscellaneous*	1990	229	187	101	18,887	24 lbs.	10.81	204,200
	1989	181	145	83	12,035		10.62	127,800
Nectarines	1990	195	121	12	1,452	24 lbs.	6.17	9,000
	1989	232	121	67	8,107		9.57	77,600
Peaches-Free	1990	261	215	217	46,655	22 lbs.	6.44	300,500
	1989	280	229	243	55,647		9.06	504,200
Persimmons	1990	60	59	35	2,065	24 lbs.	10.53	21,700
	1989	83	44	167	7,348		12.41	91,200
Plums	1990	50	50	27	1,350	28 lbs.	9.78	13,200
	1989	50	50	167	8,350		4.24	35,400
Walnuts	1990	76	76	1.0	76	Tons	1,368.42	104,000
	1989	153	153	.4	61		1,203.27	73,400
Total Tree & Vine	1990	35,782	34,195					\$202,923,900
	1989	36,483	34,188					175,450,700

*Includes Almonds, Asian Pears, Cherimoyas, Figs, Guava, Lichee, Macadamias, Mangos, Olives, Pears, Pecans, Pistachios, Pomegranates, and Sapotes.



VEGETABLE, MELON AND MISC. CROPS

	Year	Total Acreage	Production		Unit	Value	
			Per Acre	Total		Per Unit	Total
Asparagus	1990	519	155	80,445	30 lbs.	26.03	\$2,094,000
	1989	655	78	51,090		38.89	1,986,900
Beans	1990	508	217	110,236	28 lbs.	14.04	1,547,700
	1989	351	255	89,505		13.02	1,165,400
Broccoli	1990	2,797	405	1,132,785	23 lbs.	4.59	5,199,500
	1989	3,195	425	1,357,875		4.56	6,191,900
Cabbage	1990	686	756	518,616	50 lbs.	5.84	3,028,700
	1989	585	585	342,225		5.49	1,878,800
Carrots	1990	2,271	435	987,885	48 lbs.	5.06	4,998,700
	1989	1,753	656	1,149,968		4.56	5,243,900
Cauliflower	1990	802	487	390,574	23 lbs.	4.96	1,937,200
	1989	903	353	318,759		5.14	1,638,400
Celery	1990	110	901	99,110	60 lbs.	9.28	919,700
	1989	182	955	173,810		7.20	1,251,400
Cilantro	1990	64	1,183	75,712	28 lbs.	4.99	377,800
	1989	200	1,506	301,200		5.00	1,506,000
Corn-Sweet	1990	5,668	274	1,553,032	45 lbs.	5.53	8,588,300
	1989	4,919	314	1,544,566		6.90	10,657,500
Cucumbers-Misc.	1990	766	547	419,002	28 lbs.	4.36	1,826,800
	1989	501	384	192,384		3.38	650,300
Eggplant	1990	151	708	106,908	20 lbs.	7.34	784,700
	1989	160	610	97,600		6.90	673,400
Kale	1990	143	941	134,563	35 lbs.	7.72	1,038,800
	1989	106	760	80,560		5.00	402,800
Lettuce-Head Bulk for Shredding	1990	12,081	400	4,832,400	50 lbs.	3.65	17,638,300
	1990			2,505,600		4.50	11,275,200
Lettuce-Head Bulk for Shredding	1989	12,784	428	5,471,552	50 lbs.	6.30	34,470,800
	1989			3,475,200		4.50	15,638,400
Lettuce-Loose Leaf	1990	1,969	669	1,317,261	22 lbs.	4.51	5,940,800
	1989	1,174	630	739,620		5.11	3,779,500
Lettuce-Romaine	1990	1,346	633	852,018	35 lbs.	5.66	4,822,400
	1989	1,387	610	846,070		5.10	4,315,000
Melons Cantaloupe	1990	3,931	386	1,517,366	40 lbs.	7.59	11,516,800
	1989	4,311	476	2,052,000		3.40	6,976,900
Casaba	1990	99	525	51,975	33 lbs.	8.23	427,800
	1989	67	710	47,570		5.31	252,600
Crenshaw	1990	186	293	54,498	30 lbs.	9.14	498,100
	1989	174	612	106,488		4.27	454,700
Honeydew	1990	957	430	411,510	39 lbs.	6.67	2,744,800
	1989	1,433	481	689,273		2.60	1,792,100
Miscellaneous Melons	1990	434	450	195,300	33 lbs.	7.56	1,476,500
	1989	409	514	210,226		4.60	967,000
Watermelons	1990	1,370	14.04	19,235	Tons	150.61	2,897,000
	1989	1,309	23.11	30,251		147.05	4,448,400
Miscellaneous Vegetables*	1990	1,284	146	187,464	28 lbs.	23.17	4,343,500
	1989	789	183	144,387		23.85	3,443,600

*Includes Beans, Beets, Berries, Chard, Endive, Escarole, Garlic, Herbs, Pimento, Tomatillos, Turnips, and Watercress.



VEGETABLE, MELON AND MISC. CROPS

	Year	Total Acreage	Production		Unit	Value	
			Per Acre	Total		Per Unit	Total
Okra	1990	101	150	15,150	20 lbs.	5.50	\$83,300
	1989	165	1,200	198,000		5.50	1,089,000
Onions Dry	1990	942	883	831,786	50 lbs.	4.32	3,593,300
	1989	753	681	512,793		6.25	3,205,000
Green	1990	1,135	1,700	1,929,500	35 lbs.	5.94	11,461,200
	1989	1,128	1,732	1,953,696		5.86	11,448,700
Oriental Vegetables	1990	325	554	180,050	28 lbs.	6.18	1,112,700
	1989	459	236	108,324		7.34	795,100
Parsley	1990	80	1,014	81,120	28 lbs.	5.77	468,100
	1989	50	369	18,450		6.46	119,200
Peppers-Bell	1990	984	581	571,704	30 lbs.	9.17	5,242,500
	1989	701	1,081	757,781		15.06	11,412,200
Peppers-Chili	1990	38	547	20,786	10 lbs.	9.82	204,100
	1989	31	985	30,535		6.96	212,500
Potatoes Fall	1990	3,449	217	748,433	100 lbs.	21.08	15,777,000
	1989	3,882	257	997,674		22.50	22,447,700
Spring	1990	3,405	231	786,555	100 lbs.	14.01	11,019,600
	1989	3,118	284	885,512		22.28	19,729,200
Pumpkins	1990	146	13.10	1,913	Tons	115.79	221,500
	1989	146	12.73	1,859		113.45	210,900
Radishes	1990	84	427	35,868	35 lbs.	6.98	250,400
	1989	31	600	18,600		6.00	111,600
Spinach	1990	174	729	126,846	30 lbs.	7.24	918,400
	1989	100	965	96,500		4.56	440,000
Squash Banana	1990	165	6.94	1,145	Tons	163.93	187,700
	1989	72	11.32	815		252.76	206,000
Miscellaneous	1990	66	325	21,450	28 lbs.	4.48	96,100
	1989	296	250	74,000		7.24	535,800
Summer	1990	405	482	195,210	28 lbs.	8.14	1,589,000
	1989	293	516	151,188		9.44	1,427,200
Strawberries	1990	29	4,050	117,450	12 lbs.	5.50	646,000
	1989	37	1,991	73,667		3.95	291,000
Tomatoes Cannery	1990	857	33	28,281	Tons	52.82	1,493,800
	1989	827	34	28,118		56.31	1,583,300
Market	1990	337	739	249,043	20 lbs.	4.03	1,003,600
	1989	201	815	163,815		4.50	737,200
Total Vegetable, Melon and Misc. Crops	1990	50,864					\$151,291,400
	1989	49,637					185,787,300



FIELD AND SEED CROPS

	Year	Total Acreage	Production		Unit	Value	
			Per Acre	Total		Per Unit	Total
Beans-Dry	1990	140	33	4,620	100 lbs.	27.00	\$124,800
	1989	61	14	854		26.00	22,200
Cotton-Short Staple	1990	20,720	1.74	36,053	500 lbs.	350.00	12,618,600
	1989	16,555	2.35	38,904		345.00	13,421,900
-Long Staple	1990	1,500	1.00	1,500	500 lbs.	525.00	787,500
	1989	5,500	1.60	8,800		525.00	4,620,000
-Seed	1990		.70	15,350	Tons	135.00	2,072,300
	1989		.97	20,588		115.00	2,367,600
Field Corn	1990	720	24.03	17,302	Tons	20.88	361,300
	1989	630	38.16	24,041		21.96	527,900
Grain-Barley	1990	3,340	.05	167	Tons	140.96	23,500
	1989	8,510	.04	340		199.34	67,800
-Corn	1990	Included	in	Misc.	Tons		
	1989	212	3.0	636		105.00	66,800
-Oats	1990	4,204	.27	1,135	Tons	112.49	127,700
	1989	3,762	.12	451		101.35	45,700
-Wheat	1990	17,849	1.21	21,597	Tons	121.14	2,616,300
	1989	31,638	1.61	50,937		154.83	7,886,600
Green Chop-Alfalfa	1990	7,685	34.93	268,437	Tons	30.84	8,278,600
	1989	7,685	36.10	277,429		28.06	7,784,700
-Barley	1990	1,400	30.40	42,560	Tons	29.26	1,245,300
	1989	1,070	15.23	16,296		17.06	278,000
-Misc.	1990	None			Tons		
	1989	640	6.20	3,968		32.25	128,000
-Oats	1990	300	20.50	6,150	Tons	26.50	163,000
	1989	1,240	5.00	6,200		48.81	302,600
-Sudan	1990	575	31.61	18,176	Tons	24.75	449,900
	1989	1,125	20.17	22,691		25.59	580,700
Hay-Alfalfa	1990	47,864	8.45	404,451	Tons	101.45	41,031,600
	1989	36,245	8.00	289,960		95.59	27,717,300
-Barley	1990	1,230	2.00	2,460	Tons	110.00	270,600
	1989	225	1.20	270		46.30	12,500
-Bermuda Grass	1990	715	8.50	6,078	Tons	79.99	486,200
	1989	554	4.00	2,216		60.00	133,000
-Oat	1990	5,740	1.36	7,806	Tons	111.11	867,300
	1989	4,918	2.18	10,721		91.26	978,400
-Sudan	1990	6,330	6.93	43,867	Tons	66.81	2,930,800
	1989	8,530	5.88	50,156		59.82	3,000,400
-Straw-Other	1990	6,635	.79	5,242	Tons	85.57	448,600
	1989	120	2.00	240		25.00	6,000
Jojoba	1990	6,709	90.74	608,775	Lbs.	3.60	2,191,600
	1989	6,711	79.90	536,209		2.13	1,142,100
Miscellaneous*	1990	1,063	3.20	3,402	Tons	118.25	402,300
	1989	None					
Pasture-Irrigated	1990	15,630		15,630	Acres	352.00	5,501,800
	1989	15,633		15,633		392.00	6,128,100
Range	1990	69,240		69,240	Acres	4.36	301,900
	1989	69,240		69,240		5.25	363,500
Seed-Grass	1990	140	279	39,060	Lbs.	1.20	46,900
	1989	130	200	26,000		1.25	32,500
Total Field & Seed Crops	1990	219,729					\$83,348,400
	1989	220,934					77,614,300

*Includes Corn, Timothy Hay and Vetch.

LIVESTOCK AND POULTRY

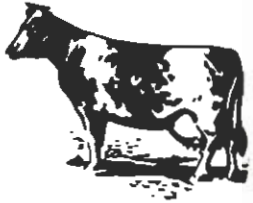

	Year	Number of Head	Total Liveweight	Unit	Value	
					Per Unit	Total
Beef Cattle and Calves (Marketed)	1990	7,203	6,842,850	Lbs.	0.65	\$4,447,900
	1989	9,545	6,204,250		0.69	4,280,900
Dairy Cattle and Calves (Marketed)	1990	103,201	54,451,185	Head	280.35	28,932,300
	1989	123,853	66,757,060		295.08	36,546,500
Horses (Including Thoroughbreds)	1990	No longer reported		Head		
	1989	3,602			6,388	23,009,600
Chickens (Marketed)	1990	4,166,500	14,999,400	Lbs.	0.05	750,000
	1989	3,924,648	14,521,198		0.08	1,161,700
Sheep and Lambs	1990	34,500	4,095,000	Lbs.	0.30	1,212,900
	1989	35,500	4,153,500		0.67	2,782,800
Turkeys	1990	147,420	2,773,070	Lbs.	0.59	1,636,100
	1989	150,000	2,000,700		0.40	800,300
Other Livestock*	1990					1,713,100
	1989					6,539,700
Dairy Cows	1990	103,201	(130 Dairies)			
	1989	123,853	(131 Dairies)			
Chickens	1990	8,012,500	(annual average)			
	1989	7,547,400	(annual average)			
Total Valuation	1990					\$38,692,300
	1989					75,121,500

*Includes Breeding Stock, Hogs, Rabbits, Squab, Pheasants, and Chinchillas

LIVESTOCK AND POULTRY PRODUCTS

	Year	Production	Unit	Value	
				Per Unit	Total
Eggs	1990	164,256,250	Dozen	0.60	\$98,553,800
	1989	162,269,100		0.62	100,606,800
Milk	1990	23,056,300	Cwt.	12.17	280,595,200
	1989	21,047,074		12.39	260,773,200
Misc.	1990				5,694,900
	1989				5,550,200
Wool	1990	407,100	Lbs.	0.68	276,800
	1989	418,900		1.41	590,600
Total Valuation	1990				\$385,120,700
	1989				367,520,800



NURSERY STOCK PRODUCTION

	Year	Acres	Greenhouse Sq. Feet	Production	Unit	Valuation
Cut Flowers & Cut Greens	1990		2,322,007	19,676,378	Bloom	\$3,947,400
	1989		2,533,760	23,513,840		5,058,800
Potted Plants	1990		241,000	565,490	Plant	970,800
	1989		441,768	3,378,420		14,423,800
Bulbs, Corms, Rhizomes, Roots and Tubers	1990	8		41,700	Bulb	216,000
	1989	5		14,700		51,900
Propagative Material	1990		79,000	308,000	Cutting	61,600
	1989	5	120,680	4,206,380		2,888,900
Bedding Plants	1990	57	619,574	888,198	Flat	5,943,600
	1989	35	228,000	1,079,325		4,357,300
Rose Plants	1990	6		31,181	Plant	187,100
	1989	6		30,250		183,000
Ornamental Trees, Shrubs	1990	791		2,144,400	Plant	22,161,400
	1989	1,644		6,178,161		15,913,100
Christmas Trees	1990	237		112,689	Tree	2,823,500
	1989	292		69,121		1,965,000
Herbaceous Perennials	1990	2		2,400	Flat	12,000
	1989		500	1,000		5,000
Turf	1990	960		36,626,900	Sq. Feet	10,070,900
	1989	1,329		64,084,455		13,338,100
Nursery Other Than Ornamentals	1990	237		1,117,874	Various	5,137,600
	1989	252		398,284		3,394,500
Total Nursery	1990	2,298	3,261,581			\$51,531,900
	1989	3,568	3,332,708			61,579,400



AQUACULTURE PRODUCTS

	Year	Production	Unit	Valuation
All Fish	1990	1,827,000	Lbs.	\$3,139,000
	1989	1,952,000		3,364,000



APICULTURE

	Year	Production	Unit	Value	
				Per Unit	Total
Honey	1990	2,958,000	Lbs.	\$0.65	\$1,922,700
	1989	1,326,105		0.52	689,600
Beeswax	1990	38,454	Lbs.	1.10	42,300
	1989	26,522		1.03	27,300
Queen Cells	1990	12,000	Queens	6.00	72,000
	1989	12,000		6.00	72,000
Fee Collected for Pollination	1990	45,000	Colonies	29.00	1,305,000
	1989	40,937		22.50	921,100
Total Colonies:	1990	49,300			
	1989	49,300			
Total Apiary Production	1990				\$3,342,000
	1989				1,710,000

CALIFORNIA'S LEADING AGRICULTURAL COUNTIES BY TOTAL VALUE OF PRODUCTION



Rank	1987		1988		1989	
	County	Value	County	Value	County	Value
1.	Fresno	\$2,270,170,000	Fresno	\$2,434,925,000	Fresno	\$2,603,273,000
2.	Tulare	1,606,162,000	Tulare	1,788,076,000	Tulare	1,850,068,000
3.	Kern	1,379,921,000	Kern	1,511,570,000	Kern	1,605,672,000
4.	Monterey	1,087,319,000	Riverside	1,172,731,000	Monterey	1,224,005,000
5.	Riverside	970,741,000	Monterey	1,159,024,000	Riverside	1,092,331,000
6.	Merced	942,482,000	Imperial	976,481,000	Merced	1,053,108,000
7.	Stanislaus	881,306,000	Merced	973,177,000	Stanislaus	963,147,000
8.	Imperial	805,815,000	Stanislaus	957,608,000	Imperial	946,477,000
9.	San Joaquin	746,095,000	San Joaquin	890,046,000	San Joaquin	871,380,000
10.	Ventura	669,273,000	Ventura	785,861,000	Ventura	805,975,000

Source: California Agriculture, Annual Reports

LEADING VALUATIONS

1989

1. Milk	\$260,773,200
2. Eggs	100,606,800
3. Grapes, Table	99,504,300
4. Nursery	61,579,400
5. Dates	51,615,100
6. Lettuce, Head	50,109,200
7. Potatoes	42,176,900
8. Grapefruit	41,342,300
9. Cattle & Calves	40,827,400
10. Oranges, Navel	32,367,500
11. Oranges, Valencia	29,692,200
12. Hay, Alfalfa	27,714,300
13. Lemons	25,685,000
14. Horses	23,009,600
15. Cotton	18,041,900
16. Avocados	16,379,800
17. Onions, Green	11,448,700
18. Peppers, Bell	11,412,200
19. Tangerines	10,800,400
20. Corn, Sweet	10,657,500
21. Green Chop	9,074,000
22. Grain	8,066,900
23. Melons, Cantaloupe	6,976,900
24. Grapes, Wine	6,484,100
25. Broccoli	6,191,900
26. Pasture, Irrigated	6,128,100
27. Carrots	5,243,900
28. Melons, Watermelon	4,448,400
29. Lettuce, Romaine	4,315,000
30. Lettuce, Loose Leaf	3,779,500
31. Aquaculture	3,364,000
32. Onions, Dry	3,205,000
33. Hay, Sudan	3,000,400
34. Sheep and Lambs	2,782,800

1990

1. Milk	\$280,595,200
2. Grapes, Table	122,035,400
3. Eggs	98,553,800
4. Grapefruit	69,523,800
5. Oranges, Navel	53,543,900
6. Nursery	51,531,900
7. Dates	43,569,000
8. Oranges, Valencia	41,039,200
9. Hay, Alfalfa	41,031,600
10. Lemons	35,194,400
11. Cattle & Calves	33,380,200
12. Avocados	31,260,700
13. Lettuce, Head	28,913,500
14. Potatoes	26,796,600
15. Cotton	15,478,400
16. Melons, Cantaloupe	11,516,800
17. Onions, Green	11,461,200
18. Tangerines	11,097,300
19. Green Chop	10,136,800
20. Corn, Sweet	8,588,300
21. Lettuce, Loose Leaf	5,940,800
22. Pasture, Irrigated	5,501,800
23. Peppers, Bell	5,242,500
24. Broccoli	5,199,500
25. Carrots	4,998,700
26. Lettuce, Romaine	4,822,400
27. Grapes, Wine	4,402,600
28. Royal Mandarins	4,120,400
29. Onions, Dry	3,593,300
30. Apiary	3,342,000
31. Aquaculture	3,139,000
32. Cabbage	3,028,700
33. Hay, Sudan	2,950,800
34. Melons, Watermelon	2,897,000

DISTRICT VALUATION – AGRICULTURAL CROPS

	<u>1988</u>	<u>1989</u>	<u>1990</u>
Riverside/Corona	\$ 92,113,400	\$ 79,544,200	\$120,306,200
San Jacinto/Temecula Valley	114,038,500	119,470,100	127,798,500
Coachella Valley	330,664,000	253,084,800	289,156,800
Palo Verde Valley	158,573,900	126,743,600	115,665,200

ACREAGE STATISTICS

	<u>1986</u>	<u>1987</u>	<u>1988</u>	<u>1989</u>	<u>1990</u>
Citrus	40,720	40,010	40,075	37,180	36,697
Trees and Vines	37,053	37,658	38,366*	36,483	35,782
Vegetables, Melons, Misc	46,416	52,114	51,559	49,637	50,864
Field and Seed Crops	267,158	237,446	245,138	220,934	219,729
Total Acreage	391,347	367,228	375,138*	344,234	343,072

TOTAL VALUATION - F.O.B.

	<u>1986</u>	<u>1987</u>	<u>1988</u>	<u>1989</u>	<u>1990</u>
Citrus	\$162,621,200	\$145,650,500	\$177,529,900	\$144,633,100	\$217,784,500
Trees and Vines	172,103,700	162,855,000	219,401,700*	175,450,700	202,923,900
Vegetables, Melons, Misc	139,104,000	165,476,500	203,192,600	185,787,300	151,291,400
Field and Seed Crops	76,051,000	80,249,000	83,696,700*	77,614,300	83,348,400
Nursery	49,235,700	54,134,300	68,231,600	61,579,400	51,531,900
Apiculture	2,679,000	1,028,400	1,896,300	1,710,000	3,342,000
Aquaculture Products	3,150,000	2,795,600	3,346,700	3,364,000	3,139,000
Total Crop Valuation	\$604,944,600	\$612,189,300	\$757,295,500*	\$650,138,800	\$713,361,100
Livestock & Poultry Valuation	385,025,900	358,551,800	415,435,900	442,642,300	423,813,000
GRAND TOTAL	\$989,970,500	\$970,741,100	\$1,172,731,400*	\$1,092,781,100	\$1,137,174,100

* Revised